



Summer Camp

June 30 - August 8, 2025

Gateway Skating Club is committed to an environment that fosters personal growth & development of our members.

Mill Woods Rec Centre
7207 - 28 Avenue

The Meadows Rec Centre
2407 - 17 Street

GENERAL INFORMATION

Summer skating camp runs from June 30 to August 8, 2025

DEADLINE to register is May 16, 2025 (end of day)

➤ *LATE FEE: A late fee of \$75 will be charged after May 16, 2025*

Check our Events Calendar on the website frequently for changes/adjustments/events. Follow us on Instagram/Facebook to stay up to date!

No make-up sessions are offered due to absences.

➤ Hourly skaters may make-up a session if cancelled by the club - arranged through base coach.

Private / Semi-Private lessons are charged separately (contact your base coach).

Payment information/options are found on the registration form (online).

There will be no refunds in the event that skating is canceled due to facility failure or club events.

Refund Policy:

- Account adjustments will be considered for serious medical circumstances (with a medical certificate).
- A \$25 Admin fee will be withheld. Any other requests (e.g., Transfers, retiring, etc) must be requested in writing, and will be subject to a cancellation penalty of one month's ice fee.
- All fundraising commitments must be fulfilled and volunteer commitment charges will be applied.



REGISTRATION OPENS APRIL 28, 2025



PROFESSIONAL COACHING STAFF

The Gateway Skating Club has a professional team of coaches who work together to ensure that all skaters achieve personal excellence. Visit our website to find more information about our coaches.



Heather Heide
National Certified
nationalcoach.heather@gmail.com



Shelley Douglas
National Certified
shelley@edgeahead.ca



Nathan Chung
Provincial Certified
nathann1600@gmail.com



Nicole Houle
Provincial In-Training
niconicole22@gmail.com

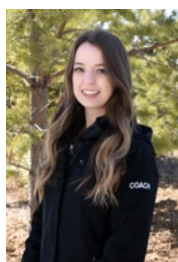

Amanda Dutton
Provincial In-Training
amandadutton@shaw.ca



Christine Lirette-Waltz
Regional Certified
crlirette@gmail.com

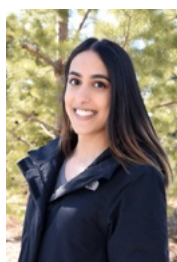

Alysha Gill
Regional Certified
alyshagill.98@gmail.com



Emily Vreugde
Regional Certified
evreugde@shaw.ca

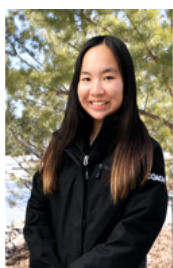

Julia Chua
Regional Certified
julia_chua_888@hotmail.com

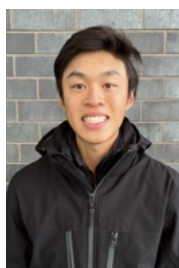

Anson Chung
Regional Certified
ansonxochung@gmail.com

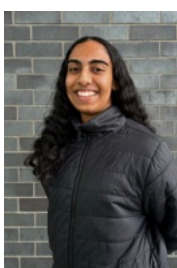

Chetna Grewal
Regional Trained
chetnagrewal6@gmail.com

Please contact coaches directly to inquire about lesson rates and availability.
If you are new to private lessons, please contact Heather Heide at nationalcoach.heather@gmail.com.



WEEKLY FEES

CATEGORY	Week 1	Week 2	Week 3	Week 4	Week 5	Week 6
Senior	\$190	\$230	\$230	\$230	\$230	\$110
Intermediate (A & B)*	\$185	\$220	\$220	\$220	\$220	\$155
Junior*	\$165	\$210	\$210	\$210	\$210	\$130
Star O12 / Adult	\$95	\$130	\$130	\$130	\$130	\$95
Dancers*			\$25	\$25	\$25	

*Freeskate sessions include a mini-group lesson

*** Discount (multi-week booking: 4-week registration = 10% discount; 5 or 6 week registration = 15% discount) - Gateway Members only.**

- ▷ Weekly fee includes all on and off ice group sessions/classes.
- ▷ Private & semi private lessons are over and above weekly fees.
- ▷ Skaters not registering weekly may purchase hourly at the discretion of the Director. See prices below.
- ▷ Additional family members receive 15% discount (Gateway members only).
- ▷ Non-Gateway members, add 5%.
- ▷ **NOTE: Week 3 - *Gateway Challenge (Star 1-3) - Friday, July 18.**
- ▷ **NOTE: Week 6 - TEST DAY - Friday, August 8 (test fees apply).**

* Gateway Challenge (included in Week 3 registration) - \$25 if not registered for Week 3.

HOURLY & DROP-IN

Drop-In* (Gateway Members)	Per Hour	\$14.00
Drop-In* (Non-Members)	Per Hour	\$20.00

*Sessions/classes will be based on availability and must be approved by the Director.

CATEGORY QUALIFICATIONS

CATEGORY	QUALIFICATIONS
Senior	Juvenile - Senior / Star 6 - Gold
Intermediate	Pre-Juvenile / Star 4 - 5
Junior	Star 1 - 3
Star O12 / Adult	Star 1 - 6 AND 12+ years old
Dancers	Dance Teams only (Invited)

NOTES

- ▷ **Prior to registering, approval for your schedule is required from your coach.**
- ▷ Registration deadline is May 16, 2025. Late registrations will incur a fee of \$75.
- ▷ Register online through your Uplifter account at www.gatewayskatingclub.org.
- ▷ Schedules are subject to change. GSC reserves the rights to cancel/adjust sessions without notice.
- ▷ Check the Calendar of Events on the GSC website regularly for no skating days, cancellations, and schedule changes.



Theme Days	
Wed, July 2	Jersey Day
Wed, July 9	Snow Day
Wed, July 16	Year 3000
Wed, July 23	Twin Day
Wed, July 30	Meme Day
Wed, Aug 6	Pajama Day



2025 SUMMER CAMP SCHEDULE

June 30 - August 8, 2025

WEEKS 1 - 5

Monday	Tuesday	Wednesday	Thursday	Friday
9:00-9:30 - Group JR INT O12		9:00-9:30 - Group JR INT O12	9:00-9:30 - D/S/C	9:00-9:30 - Group JR INT O12
9:30-10:15 - Freeskate INTERMEDIATE O12 / Adult		9:30-10:15 - Freeskate INTERMEDIATE O12 / Adult	9:30-9:45 - Edge JR INT O12	9:30-10:15 - Freeskate INTERMEDIATE O12 / Adult
10:15-10:30 - FLOOD		10:15-10:30 - FLOOD	9:45-10:30 - Freeskate	10:15-10:30 - FLOOD
10:30-11:15 - Freeskate SENIOR		10:30-11:15 - Freeskate SENIOR	INTERMEDIATE O12 / Adult	10:30-11:15 - Freeskate SENIOR
11:15-12:00 - Freeskate JUNIOR	10:15-11:00 - Freeskate JUNIOR	11:15-12:00 - Freeskate JUNIOR	10:45-11:30 - Freeskate SENIOR	11:15-12:00 - Freeskate JUNIOR
12:00-12:15 - Spins JUNIOR INTERMEDIATE	11:00-11:30 - D / S / C JUNIOR O12 / Adult	12:00-12:15 - Spins JUNIOR INTERMEDIATE	11:30-12:15 - Freeskate JUNIOR	12:00-12:15 - Spins JUNIOR INTERMEDIATE
12:15-12:30 - Edge JUNIOR INTERMEDIATE	11:30-12:15 - Freeskate INTERMEDIATE O12 / Adult	12:15-12:30 - Edge JUNIOR INTERMEDIATE	12:15-12:30 - Edge JUNIOR INTERMEDIATE	12:15-12:30 - Edge JUNIOR INTERMEDIATE
12:30-12:45 - FLOOD	12:15-12:30 - Flood	12:30-12:45 - FLOOD	12:30-12:45 - FLOOD	12:30-12:45 - FLOOD
12:45-1:00 - Edge SENIOR	12:30-1:00 - D / S / C INTERMEDIATE SENIOR	12:45-1:00 SENIOR - Edge Weeks 1 & 2 DANCE TEAMS Weeks 3, 4 & 5	12:45-1:15 - D / S / C INTERMEDIATE SENIOR	12:45-1:00 SENIOR - Edge Weeks 1 & 2 DANCE TEAMS Weeks 3, 4 & 5
1:00-1:45 - Freeskate SENIOR	1:00-1:45 - Freeskate SENIOR	1:00-1:45 - Freeskate SENIOR	1:15-2:00 - Freeskate SENIOR	1:00-1:45 - Freeskate SENIOR
1:45-2:00 - Edge SENIOR	1:45-2:00 - Edge SENIOR	1:45-2:00 - Edge SENIOR		1:45-2:00 - Edge SENIOR

D / S / C - Dance, Skills, Choreography

OFF ICE

Monday	Tuesday	Wednesday	Thursday	Friday
9:30-10:15 SENIOR	9:00-10:00 JUNIOR	9:30-10:15 SENIOR	9:00-9:15 INTERMEDIATE	9:30-10:15 SENIOR
9:45-10:45 JUNIOR	10:15-11:15 INTERMEDIATE	9:45-10:45 JUNIOR	9:45-10:30 SENIOR	9:45-10:45 JUNIOR
10:30-11:30 INTERMEDIATE O12 / Adult	11:15-12:15 SENIOR	10:30-11:30 INTERMEDIATE O12 / Adult	10:00-11:00 JUNIOR	10:30-11:30 INTERMEDIATE O12 / Adult
11:30-12:15 SENIOR	12:00-12:30 JUNIOR	11:30-12:15 Weeks 1 & 2 SENIOR SENIOR	10:45-11:45 INTERMEDIATE O12 / Adult	11:30-12:15 Weeks 1 & 2 SENIOR SENIOR
12:45-1:15 INTERMEDIATE	12:30-1:00 O12 / Adult	12:45-1:15 INTERMEDIATE	11:45-12:15 SENIOR	12:45-1:15 INTERMEDIATE
		1:15-1:45 DANCE TEAMS Weeks 3, 4 & 5		1:15-1:45 DANCE TEAMS Weeks 3, 4 & 5

Week 1: June 30 - July 4
 Week 2: July 7 - 11
 Week 3: July 14 - 18
 Week 4: July 21 - 25
 Week 5: July 28 - August 1
 Week 6: August 5 - 8





2025 SUMMER CAMP SCHEDULE

June 30 - August 8, 2025

WEEK 6

Monday	Tuesday	Wednesday	Thursday	Friday
No Skating		9:00-9:45 - Freeskite	9:00-9:45 - Freeskite	9:00-9:45 - Freeskite
		JUNIOR	JUNIOR	JUNIOR
		9:45-10:15 - Group	9:45-10:15 - Group	9:45-10:15 - Group
		JR INT O12	JR INT O12	JR INT O12
		10:15-10:30 - FLOOD	10:15-10:30 - FLOOD	10:15-10:30 - FLOOD
	10:15-11:00 - Freeskite JUNIOR O12 / Adult 11:00-11:45 - Freeskite INTERMEDIATE O12 / Adult 11:45-12:15 - D / S / C SENIOR INT O12 12:15-12:30 - Flood 12:30-1:15 - Freeskite SENIOR 1:15-2:00 CANSKATE	10:30-11:15 - Freeskite	10:30-11:15 - Freeskite	10:30-11:15 - Open
		INTERMEDIATE O12 / Adult	INTERMEDIATE O12 / Adult	SENIOR INT O12
		11:15-11:30 - Edge	11:15-11:30 - Edge	11:15-12:30
		SENIOR	SENIOR	TEST DAY
		11:30-12:30 - Freeskite	11:30-12:30 - Freeskite	12:30-12:45 - FLOOD
		SENIOR	SENIOR	12:45-1:15
		12:30-12:45 - FLOOD	12:30-12:45 - FLOOD	TEST DAY
		12:45-1:15 - D / S / C	12:45-1:15 - D / S / C	1:15-2:00
		SENIOR INT O12	SENIOR INT O12	CANSKATE
		1:15-2:00	1:15-2:00	
		CANSKATE	CANSKATE	

D / S / C - Dance, Skills, Choreography

OFF ICE

Monday	Tuesday	Wednesday	Thursday	Friday
	9:00-10:00	10:15-11:00	10:15-11:00	
	JUNIOR	SENIOR	SENIOR	
	10:45-11:30	10:30-11:15	10:30-11:15	
	SENIOR	JUNIOR	JUNIOR	
	12:30-1:15	11:30-12:15	11:30-12:15	
	INTERMEDIATE O12 / Adult	INTERMEDIATE O12 / Adult	INTERMEDIATE O12 / Adult	
	11:15-11:45			
	JUNIOR			



JULY/AUGUST 2025

SUN	MON	TUE	WED	THU	FRI	SAT
	JUNE 30 Meadows West	JULY 01  NO SKATING	02 Mill Woods A (Theme Day)	03 Mill Woods A	04 Meadows West	05
06	07 Meadows West	08 Meadows West	09 Mill Woods A (Theme Day)	10 Mill Woods A	11 Meadows West	12
13	14 Meadows West	15 Meadows West	16 Mill Woods A (Theme Day)	17 Mill Woods A	18 Meadows West GATEWAY CHALLENGE	19
20	21 Meadows West	22 Meadows West	23 Mill Woods B (Theme Day)	24 Mill Woods B	25 Meadows West SIMULATIONS	26
27	28 Mill Woods A	29 Mill Woods A	30 Mill Woods A (Theme Day)	31 Mill Woods A	AUG 01 Mill Woods A	02 WILD ROSE COMPETITION
03	04 No Skating	05 Mill Woods A	06 Mill Woods A (Theme Day)	07 Mill Woods A	08 Mill Woods A TEST DAY	09
10	11	12	13	14	15	16
17	18	19	20	21	22	23
24	25 Pre-Season Camp	26 Pre-Season Camp	27 Pre-Season Camp	28	29	30